

BC Calc[®] Offline Mode Setup

TABLE OF CONTENTS

Click to navigate directly to a section.

DOWNLOAD	Sign in to BC Calc® - Download the Offline Mode installer.	3
PREPARE	Prepare for Installation.	5
INSTALLATION	Installation Steps	6
IMPORT USER DATA	Import Settings (User Data)	9
WORKING OFFLINE	Unique Features of Offline Mode	10
SYNC WITH .COM	Sync Settings and Analysis Files to and from bccalc.com.	13
BC FRAMER	Configure BC Framer for BC Calc Offline Mode.	19

SIGN IN TO BC CALC

BC Calc[®]
Analysis for Engineered Wood Products

IBC 2018

Boise Cascade[®]
ENGINEERED WOOD PRODUCTS

Project ▾ Inventory ▾ Library ▾

? 0 Calc User ▾

Sign in to www.bccalc.com and choose Offline Mode from the user menu.

Contacts
Edit Profile
Offline Mode
Sign Out

Design Description Results Product

Getting Started: Click any of the member icons above to add a new member to the analysis, then double click anywhere in the table row to begin editing it. Hover the mouse pointer over any icon to see its description.

Need help? A quick start guide is available in the help (?) menu above.

Note: In BC Connect, Offline Mode appears in the BC Calc menu within the Design app (the same menu where you choose New/Open Analysis).

DOWNLOAD INSTALLER AND USER DATA

Offline BC CALC®

BC CALC® is available for use as an offline website. Click the Download button and run the installation package while connected to the internet. You will need to be an Administrator user on your computer to complete the installation. Once installed an internet connection is only necessary for updates.

1

Download BC CALC®

4

IMPORTANT! BC CALC® requires Microsoft .NET Framework 4.8. The installer will check for the required versions and alert you of those not installed. You can download .NET version 4.8 from Microsoft by clicking [here](#).

Download user information, defaults, and inventory schemes for offline use. This will overwrite the user data in your offline profile.

2

Download User Data

Download install instructions for BC CALC® Offline.

3

Download Install Instructions

- Step 1. Download a copy of the Offline Mode installation package.
- Step 2. Download a copy of your user data (user info, default settings and inventory schemes).
- Step 3. Download this PDF for offline use.
- Step 4. Installing the required .NET Framework ahead of time will streamline the install.

PREPARE FOR INSTALLATION

Right-click the downloaded installer (BCCalcOffline.exe) and select **Properties**

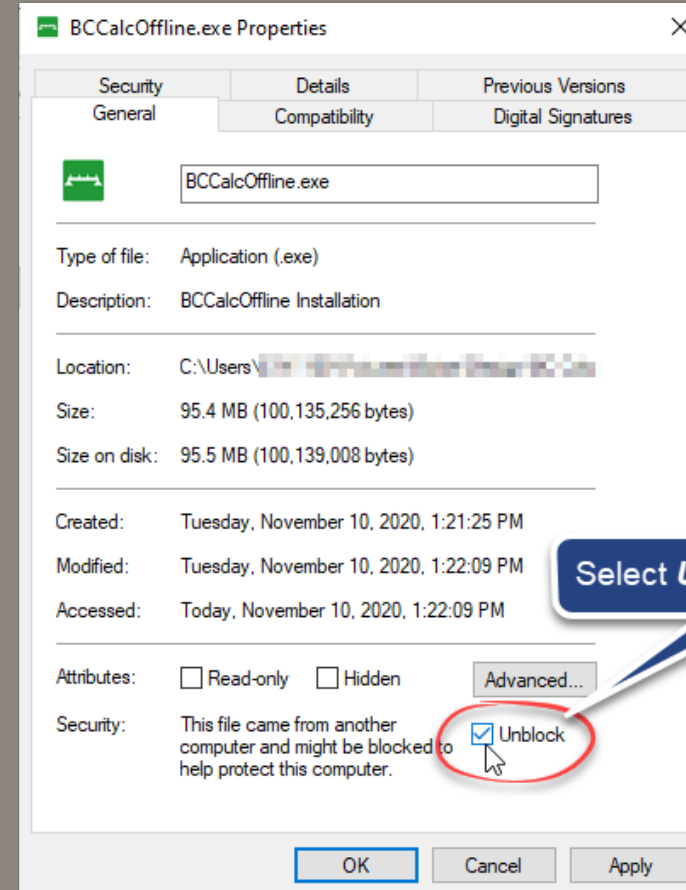
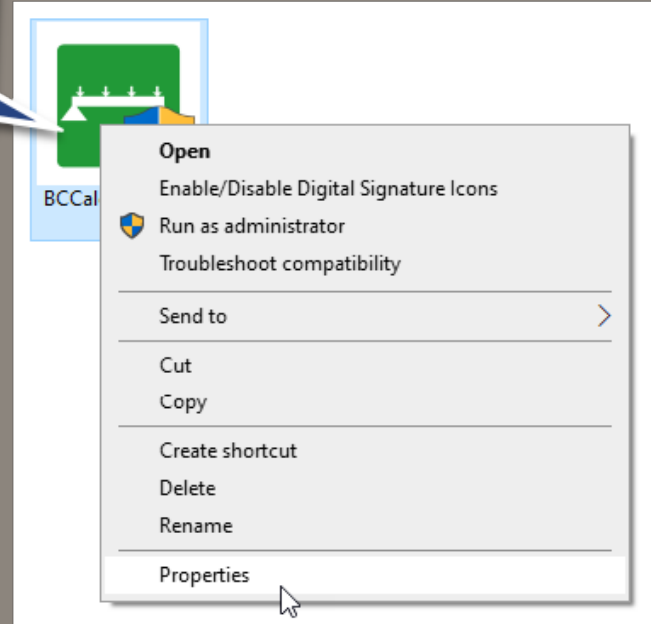

INSTALL APPLICATION

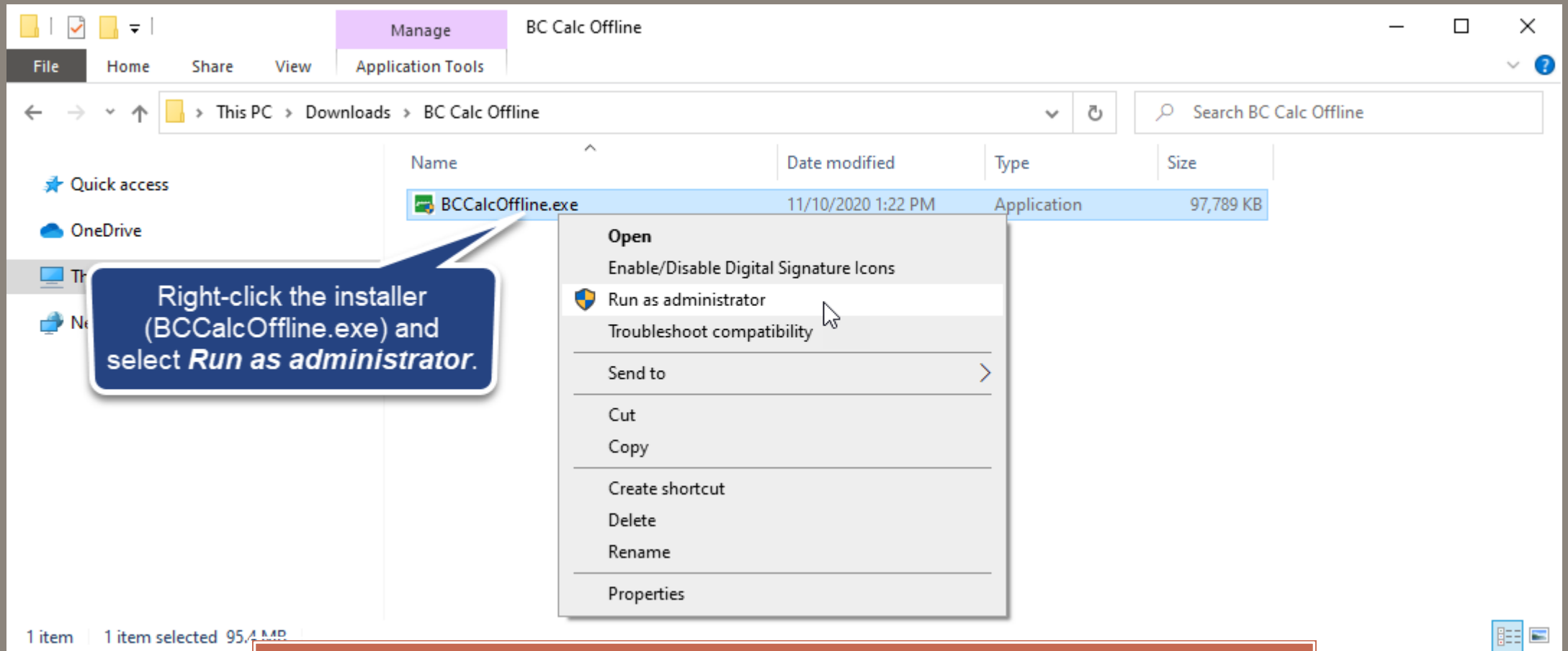

Note: the administrator rights are needed to complete the installation. It will not work if you do not install with administrator rights.

INSTALL APPLICATION – FOLLOW DIALOG PROMPTS

Internet connection is required so that missing Windows components can be downloaded.

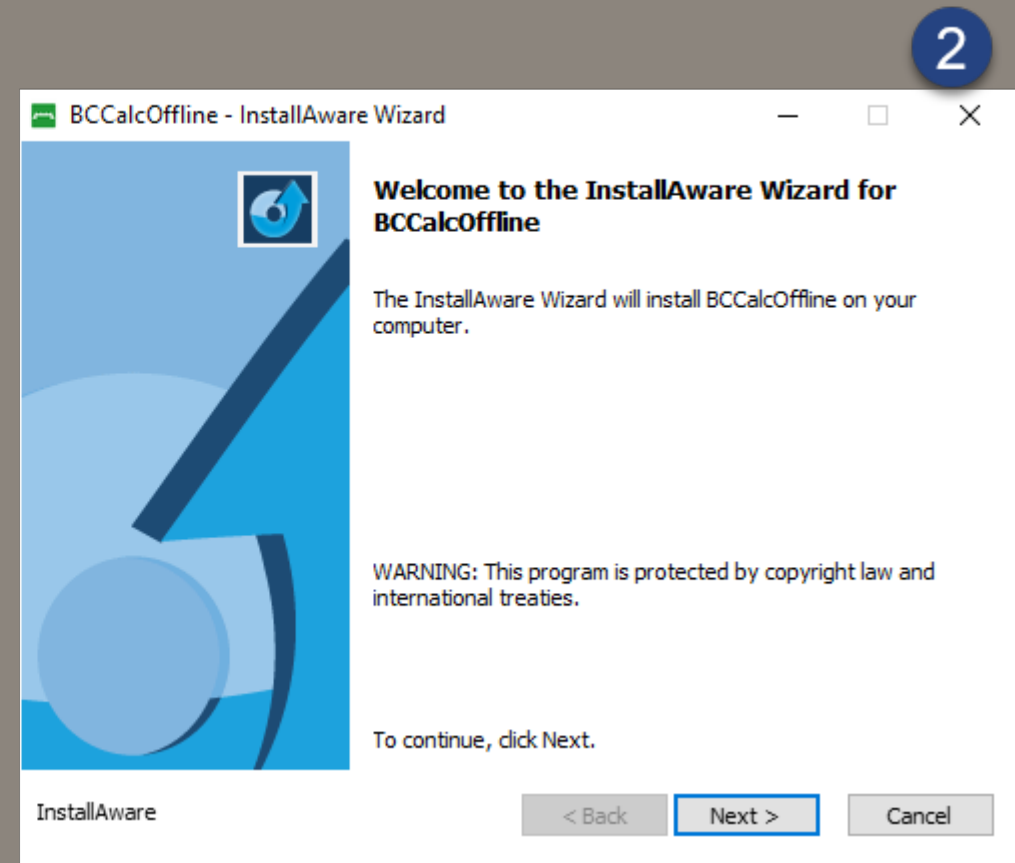
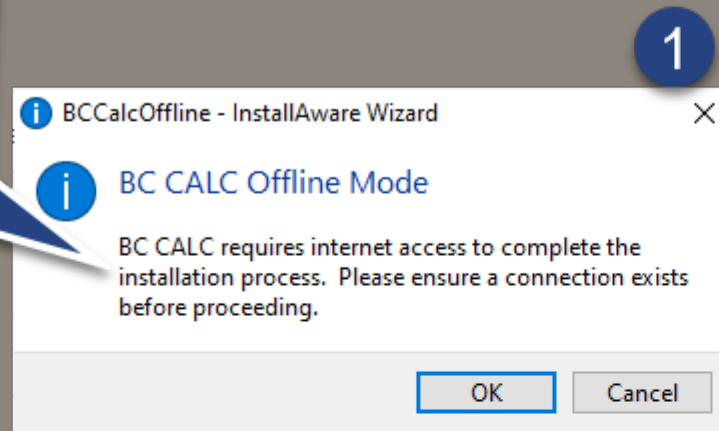

Note: the installer checks for required components and previous versions between steps 1 and 2. If you need to install any missing components, you will see a message about what is missing with links to install (reboot may be required). Existing Offline Mode installations will be uninstalled before proceeding.

INSTALL APPLICATION - FINISH

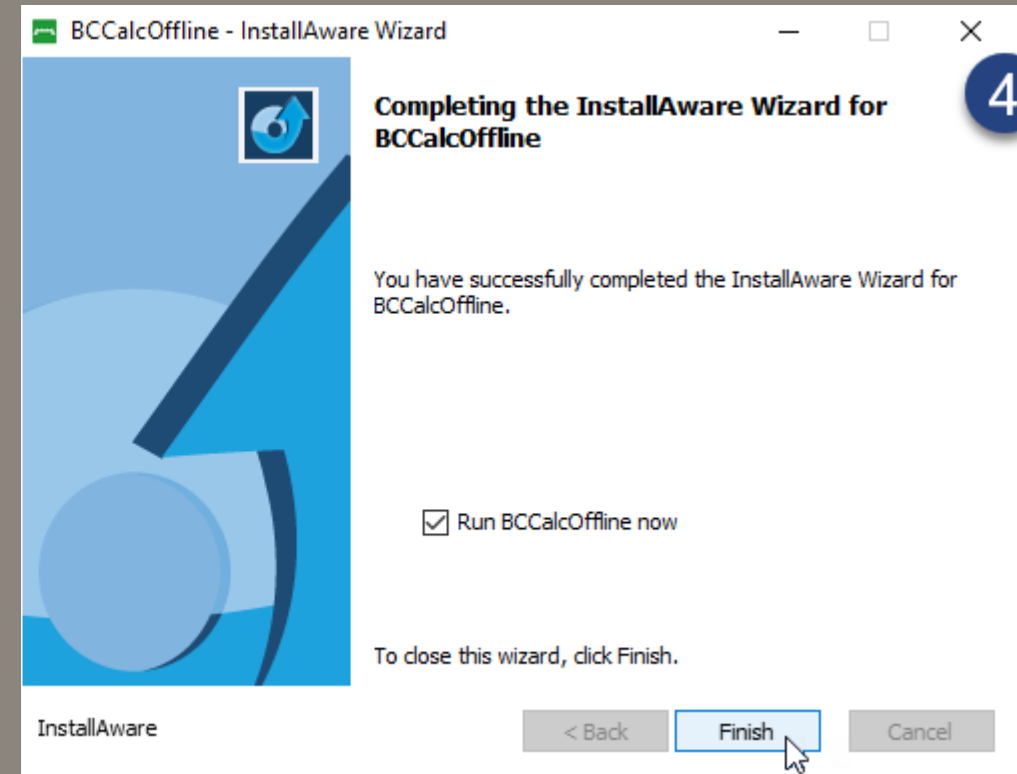
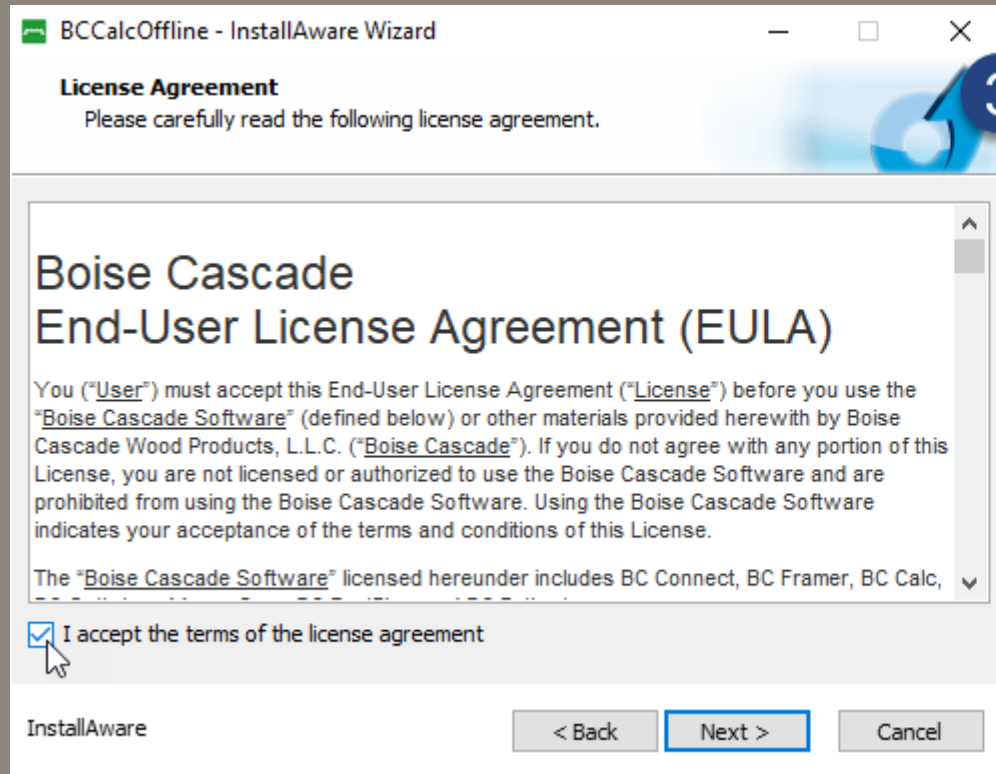

Notes: After step 3, the application will install and when complete, you should see step 4. After clicking **Finish** in step 4, a new browser tab will open in your default browser. There will be a delay while the web server on your local machine starts up. The first analysis will also be delayed while the design engine starts up.

IMPORT USER DATA

- Step 1. Click **Choose File** to browse for the user data (BCCalcOfflineUserData.json) file that was downloaded on page 3. This may be in the downloads folder.
- Step 2. Once the BCCalcOfflineUserData.json files is selected, click **Import**.
- Step 3. A message will display confirming the import was a success or failure. Click **Close**.

WORKING IN OFFLINE MODE – WHAT’S THIS?

App runs in a web browser, at a unique, local URL.

Offline Mode menu:
- Check for updates
- Import / Sync to and from .com

Offline mode must be updated every 180 days. The countdown starts on build date, not install date.

In this example, v.171 is the build number, 201106 (11/6/2020) is the build date.

© 2020 - Boise Cascade® This version of BC Calc® expires in 175 days. BCCalc® Offline v.171 201106

WORKING IN OFFLINE MODE – INVENTORY SCHEME

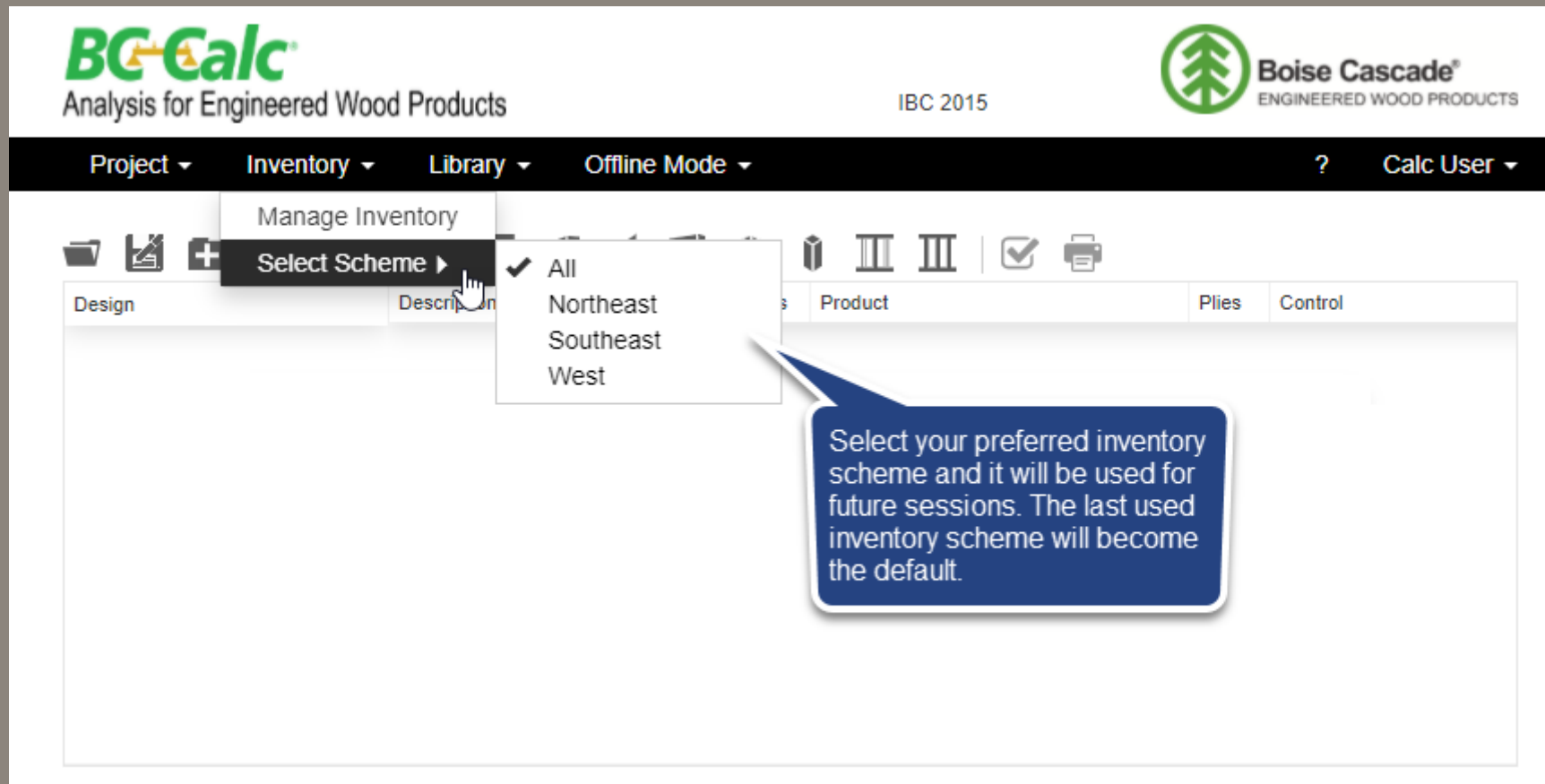

WORKING IN OFFLINE MODE – OPEN/SAVE

Not secure | bccalcoffline:88/BCCalcAnalysis

BC Calc
Analysis for Engineered Wood Products

IBC 2015

Boise Cascade®
ENGINEERED WOOD PRODUCTS

Project ▾ Inventory ▾ Library ▾ Offline Mode ▾

Design Description Results Product

Open and Save files locally

© 2020 - Boise Cascade® This version of BC Calc® expires in 175

Note: You may need to configure the browser to prompt you for the file download path.

Save As

This PC > Desktop > BCCalc > Calc Files

Search Calc Files

Organize ▾ New folder

Name	Date modified	Type
Jones Garage.bccx	11/11/2020 11:37 AM	BCCX File

Quick access
OneDrive
This PC
Network

File name: BC CALC Project.bccx

Save as type: BCCX File (*.bccx)

Save Cancel

SYNC WITH .COM – SYNCING USER DATA

BC Calc
Analysis for Engineered Wood Products

IBC 2018

Boise Cascade
ENGINEERED WOOD PRODUCTS

Project ▾ Inventory ▾ Library ▾ Offline Mode ▾ ? Calc User ▾

Check for Update
Import User Data
Sync User Data
Synchronize Analysis Files
Synchronize Templates

Design Description

Getting Started: Click any of the member icons above to add a new member anywhere in the table row to begin editing it. Hover over any icon to see its description.

Need help? A quick start guide is available in the help (?) menu at the top right.

Sign In to BC Calc Online

calcuser@emaildomain.com

.....

Close Login

From the Offline Mode menu, select **Sync User Data**.

There will be a prompt to Sign in to BC Calc Online. *This is the login used for bccalc.com.*

Note: Once offline mode settings have been customized, it's a good idea to sync user data to online (bccalc.com)

SYNC WITH .COM – SYNCHRONIZE FILES TO EDIT OFFLINE

Note: Synchronize Analysis Files to sync the work stored on bccalc.com cloud storage to edit the files offline. Files can also be saved manually from bccalc.com if only select files are needed.

SYNC WITH .COM – SELECT FILES TO DOWNLOAD

Note: Expand and select individual folders and files to download from online storage or select the top-level checkboxes to select all folders, or all files in a folder.

Synchronize Files

Select projects and/or files to synchronize between online and offline storage.

Local Computer

C:\ProgramData\BCCalcOffline\

Send to Online Storage ►

<input type="checkbox"/> Project Name	<input type="checkbox"/> File Name	Modified Date
BCCalcOffline		
No data		

Page 1 of 1

www.bccalc.com

BC Calc\Calc User\Projects\

Download from Online Storage

<input checked="" type="checkbox"/> Project Name	<input checked="" type="checkbox"/> File Name	Modified Date
My Projects		
<input checked="" type="checkbox"/> Builder Clients	<input checked="" type="checkbox"/> CS-13	2020-11-11 14:43:48
<input checked="" type="checkbox"/> County and City	<input checked="" type="checkbox"/> Smith Res	2020-11-11 14:37:05
<input checked="" type="checkbox"/> Private Res.	<input checked="" type="checkbox"/> 272714	2020-11-11 14:43:48
	<input checked="" type="checkbox"/> C R E570 CALCS	2020-11-11 14:43:48
	<input checked="" type="checkbox"/> Jones Res	2020-11-11 14:33:08
	<input checked="" type="checkbox"/> Peterson Res	2020-11-11 14:33:45

Page 1 of 1

Choose project folders or individual files to be synced to the local computer (offline)

Sync Files

SYNC WITH .COM – DOWNLOAD FILES FOR EDIT OFFLINE

Synchronize Files

Select projects and/or files to synchronize between online and offline storage.

Local Computer

C:\ProgramData\BCCalcOffline\

Send to Online Storage ►

<input type="checkbox"/>	Project Name ▾	<input type="checkbox"/>	File Name	Modified Date
<input checked="" type="checkbox"/>	BCCalcOffline			

No data

Page 1 of 1

www.bccalc.com

BC Calc\Calc User\Projects\

Download from Online Storage

<input checked="" type="checkbox"/>	Project Name ▾	<input checked="" type="checkbox"/>	File Name	
<input checked="" type="checkbox"/>	My Projects			
<input checked="" type="checkbox"/>	Builder Clients	<input checked="" type="checkbox"/>	CS-13	
<input checked="" type="checkbox"/>	County and City	<input checked="" type="checkbox"/>	Smith Res	2020-11-11 14:37:05
<input checked="" type="checkbox"/>	Private Res.	<input checked="" type="checkbox"/>	272714	2020-11-11 14:43:48
		<input checked="" type="checkbox"/>	C R E570 CALCS	2020-11-11 14:43:48
		<input checked="" type="checkbox"/>	Jones Res	2020-11-11 14:33:08
				2020-11-11 14:33:45

Once folders/files have been selected for syncing, click **Sync Files**.

Sync Files

Synchronize Files

Synchronization Completed!

100%

Ok

SYNC WITH .COM – ACCESSING SYNCED FILES

Note: Synchronizing files from online storage will always default to saving in C:\ProgramData\BCCalcOffline\.

Files can be moved from this location but to sync files back to bccalc.com, the files must be in this folder.

Tip: A solution may be to create a shortcut to this folder and place it wherever job files are stored on the local computer. This would ensure that the synced, online files are always saved to this location so they can be easily synced back to online in the future.

Synchronize Files

Select projects and/or files to synchronize between online and offline storage.

Local Computer

C:\ProgramData\BCCalcOffline\

Send to Online Storage ▶

<input type="checkbox"/>	Project Name
<input checked="" type="checkbox"/>	BCCalcOffline
<input type="checkbox"/>	Builder Clients
<input type="checkbox"/>	County and City
<input type="checkbox"/>	Private Res

www.bccalc.com

BC Calc\Calc User\Projects\

◀ Download from Online Storage

<input type="checkbox"/>	Project Name	File Name	Modified Date
<input checked="" type="checkbox"/>	My Projects		

No data

Files are saved to this location by default, but they can be moved to another location.

CS-13 11/11/2020 2:...

Jones Res 11/11/2020 2:...

Peterson Res 11/11/2020 2:...

Smith Res 11/11/2020 2:...

Sync Files

SYNC WITH .COM – SYNCING BACK TO BCCALC.COM

Synchronize Files

Select projects and/or files to synchronize between online and offline storage.

Local Computer

C:\ProgramData\BCCalcOffline\

Send to Online Storage ►

<input checked="" type="checkbox"/> Project Name	<input checked="" type="checkbox"/> File Name	Modified Date
▼ BCCalcOffline	<input checked="" type="checkbox"/> 272714	11/11/2020 2:...
<input checked="" type="checkbox"/> Builder Clients	<input checked="" type="checkbox"/> C R E570 CA...	11/11/2020 2:...
<input checked="" type="checkbox"/> County and City	<input checked="" type="checkbox"/> CS-13	11/11/2020 2:...
<input checked="" type="checkbox"/> Private Res	<input checked="" type="checkbox"/> Jones Res	11/11/2020 2:...
	<input checked="" type="checkbox"/> Peterson Res	11/11/2020 2:...
	<input checked="" type="checkbox"/> Smith Res	11/11/2020 2:...

www.bccalc.com

BC Calc\Calc User\Projects\

◀ Download from Online Storage

<input type="checkbox"/> Project Name	<input type="checkbox"/> File Name	Modified Date
▼ My Projects		

No data

Select all, single folders or single files to upload back to bccalc.com. Click **Sync Files** to continue.

Sync Files

BC FRAMER – SEND TO BC CALC OFFLINE

NOTE: BC Framer version 8.2.4 and newer allow for an easy switch between .com and offline.

For assistance with earlier versions, please contact ewpsupport@bc.com

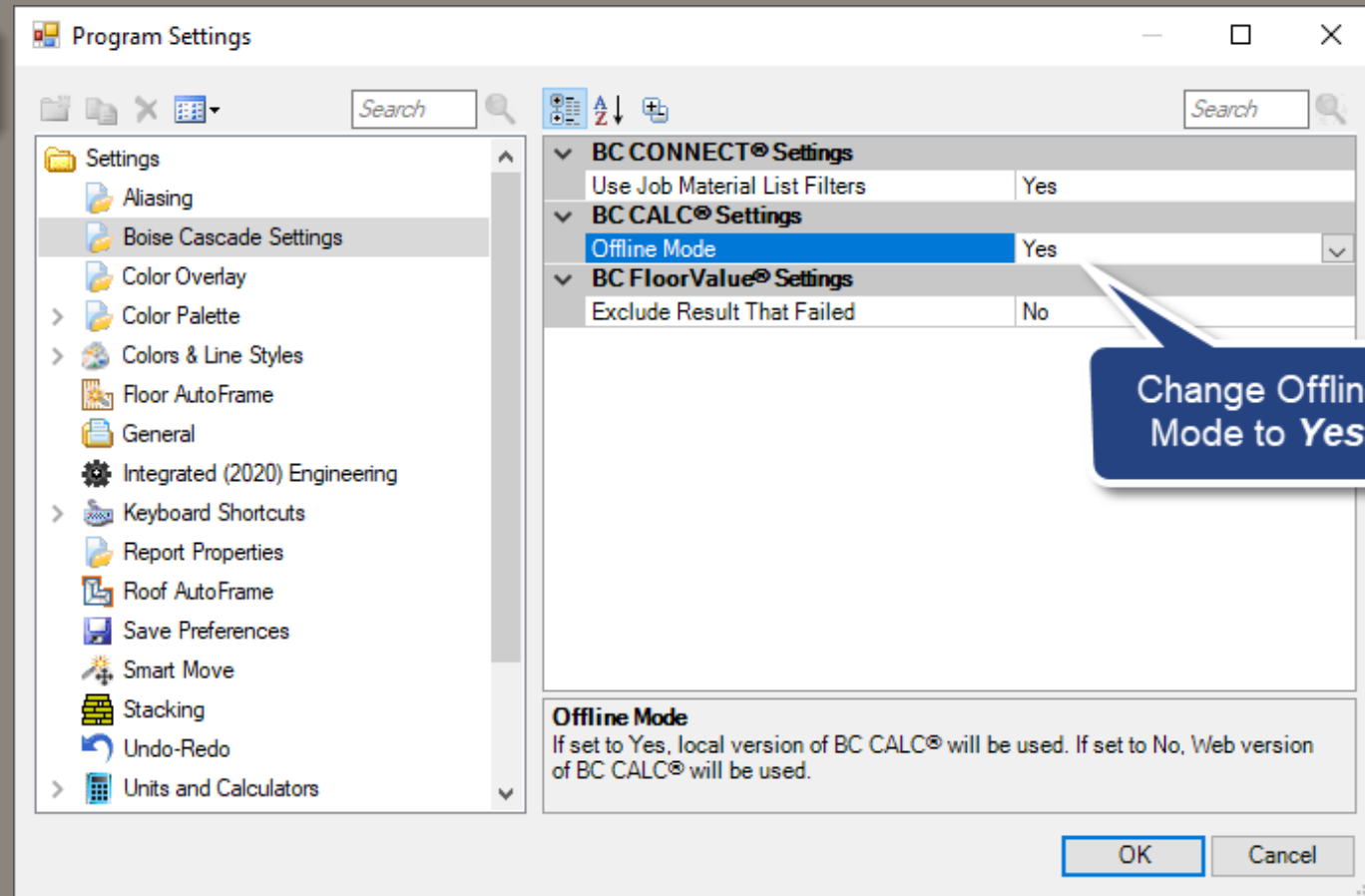
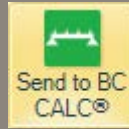

Program Settings > Boise Cascade Settings > BC CALC® Settings: Offline Mode

NEED ADDITIONAL HELP?

BC EWP Software **Support**

Please contact EWP Software Support for additional assistance with installation, functionality and configuration.

We're here to help!

Email: ewpsupport@bc.com Phone: 800.405.5969